HEALTH, LIFE

The BIO-R® Female Health Blueprint: A Revolutionary Approach to Women's Health and Longevity

CRISELDA GARCIA

SHARE TWEET

The Kusnacht Practice Launches the BIO-R® Female Health Blueprint Programme for Women

The Kusnacht Practice, renowned as the world's most exclusive and private treatment center, introduces the BIO-R® Female Health Blueprint programme. This innovative, holistic program focuses on addressing the unique challenges women face as they age, offering a tailored approach to improving both physical and emotional wellbeing. With its science-based methodology, the programme aims to reverse biological aging, rejuvenating the body, mind, and appearance.

A Comprehensive, Tailor-Made Approach to Health and Longevity

The BIO-R® Female Health Blueprint programme is designed to cater to each woman's specific health needs, bringing about sustainable, transformative changes. It offers a range of benefits, including increased energy, enhanced cognitive abilities, and a more youthful appearance. The program can also help reverse common signs of aging, such as weight gain or loss, sleep disorders, and muscle degeneration. By incorporating new eating, exercising, and lifestyle habits, the programme also reduces the risk of chronic diseases such as diabetes, thyroid issues, and cardiovascular conditions.

DR. MED. VERENA IMMER

Central to The Kusnacht Practice's approach is the promotion of healthspan—not just lifespan. "Women live an average of five years longer than men, but often spend nearly two decades in poor health. This programme focuses on optimizing health, not just extending life," says Dr. med. Verena Immer, specialist and leader of the programme. The BIO-R® Female Health Blueprint corrects imbalances that often arise in women's hormonal health, an area historically under-represented in medical research.

Focus on Hormonal Balance and Holistic Treatments

At the core of the programme lies a deep understanding of hormonal balance. "Hormonal balance is fundamental to human health," Dr. Immer explains. "Through the BIO-R® Female Health Blueprint, we enable women to reverse aging at the source level, not just by treating symptoms."

The treatment begins with a comprehensive 360-degree evaluation of a client's metabolic and

SOCIAL LINKS

FOLLOW US ON FB
FACEBOOK

FOLLOW US ON INSTA
INSTAGRAM

YOUTUBE
6K
YOUTUBE

TWITTER
TWITTER

TIKTOK

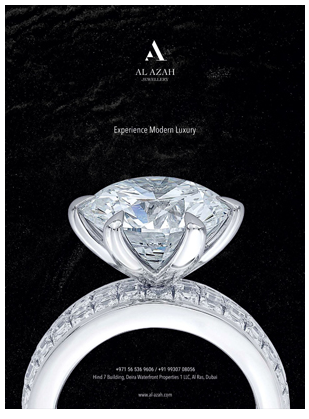

hormonal state, including laboratory-based tests and genetic analysis. This thorough assessment guides the development of a tailor-made treatment plan that addresses the root causes of aging for each individual.

With an emphasis on hormone rebalancing and metabolic health, treatments may include bespoke infusions, advanced Oxygen Therapy, Hyperbaric Oxygen Chambers, Cryotherapy, and customized movement and nutrition programs. Additionally, the programme includes the BIO-R® Facial and Hair Art, which aims to restore a youthful appearance and enhance overall beauty.

Understanding the Importance of Hormones in Aging

More than 50 hormones control key aspects of health, from brain function to metabolism, sleep quality, and emotional balance. As women progress through life stages such as puberty, pregnancy, and menopause, hormonal shifts become even more significant. In today's world, external factors like stress, environmental pollutants, and hormone disruptors accelerate aging.

The BIO-R® Female Health Blueprint programme focuses on these issues, particularly those unique to women, and helps clients manage them through lifestyle changes and ongoing education. The ultimate goal is to empower women to take control of their health, understand their bodies better, and extend their healthspan for a longer, healthier life.

SHARE TWEET

Related Topics

#ANTI AGING #BIO-R HEALTH BLUEPRINT #FEMALE HEALTH #HEALTH AND WELLNESS #KUSNACHT PRACTICE #WOMEN WELLNESS

Criselda Garcia

Subscribe

Subscribe now to our newsletter

Enter your email SUBSCRIBE

BY CHECKING THIS BOX, YOU CONFIRM THAT YOU HAVE READ AND ARE AGREEING TO OUR TERMS OF USE REGARDING THE STORAGE OF THE DATA SUBMITTED THROUGH THIS FORM.

YOU MAY ALSO LIKE

CULTURE, DECOR, INTERVIEWS

A Legacy of Peace: Abbas Al Mosawi's 50-Year Artistic Journey

LIFENSTYLE · NOVEMBER 18, 2024

CUISINE, CULTURE, DECOR, FASHION, TRAVEL, WHAT'S ON

Dolce&Gabbana Launches Its First Café In Shanghai, Infusing Italian Tradition With Modern Luxury

CRISELDA GARCIA · NOVEMBER 18, 2024

FASHION, JEWELLERY, LIFE, WATCHES, WHAT'S ON

Chopard Wins Awards in the 'Jewellery' and the 'Eco-Innovation' Categories

CRISELDA GARCIA · NOVEMBER 17, 2024

LEAVE A REPLY

YOUR EMAIL ADDRESS WILL NOT BE PUBLISHED. REQUIRED FIELDS ARE MARKED *

COMMENT *

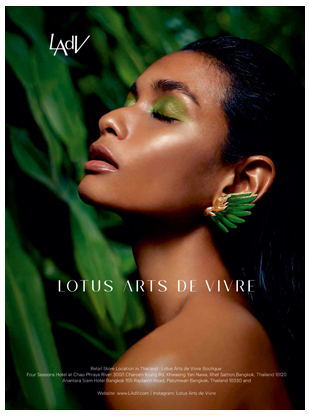

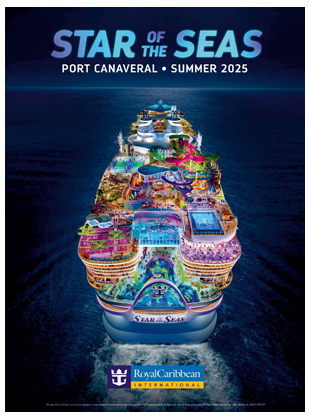

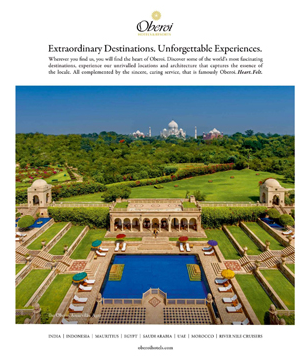

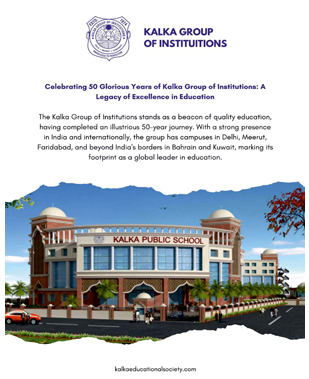

NAME *

EMAIL *

WEBSITE

SAVE MY NAME, EMAIL, AND WEBSITE IN THIS BROWSER FOR THE NEXT TIME I COMMENT.

POST COMMENT

HEALTH TRAVEL

Discover Holistic Wellness at Heritance Aarah Maldives

CRISELDA GARCIA

SHARE TWEET

Nestled amidst breathtaking scenery, Heritance Aarah Maldives beckons travelers with premium all-inclusive offerings. This barefoot paradise blends natural beauty with holistic wellness experiences.

At Heritance Aarah, wellness takes center stage. The resort offers various programs tailored for couples and solo travelers. Guests indulge in holistic practices that rejuvenate the mind and body. Imagine starting your day with Tai Chi on a secluded beach, accompanied by the soothing sound of waves. This ancient practice promotes harmony and inner peace, setting a tranquil tone for the day.

HERITANCE AARAH

Healing and Rejuvenation

For deeper spiritual balance, guests experience Reiki healing and Shirodhara. These treatments align the body's energy centers, fostering calm and renewal. Premium all-inclusive guests receive a complimentary face scan using a Smart 3D Skin Analyzer. This scan provides an in-depth report on skin conditions such as wrinkles, pigmentation, and hydration. A 30-minute wellness consultation offers personalized insights and tailored recommendations to enhance their journey.

Guests can enjoy therapies like the Holistic Face Lift Facial, Depigmentation Treatment, and Anti-Aging Facial. Each guest receives a personalized corrective plan and a daily care regime for use at home. The resort also offers personal care services, including hairstyling, makeup, manicures, and mehndi, the traditional application of henna tattoos.

Yoga enthusiasts find sanctuary on pristine beaches or in serene overwater pavilions. Expert instructors guide guests through poses that enhance flexibility, strength, and mental clarity. The combination of yoga and the island's natural beauty creates an ideal setting for introspection and mindfulness.

YOGA SESSION ON THE BEACH

Unique Wellness Experiences

Guests can partake in traditional Tibetan Kunye healing sessions or Moxibustion with mantra chanting. These ancient treatments use specialized techniques and herbal therapies to promote healing and vitality. Whether recovering from fatigue or seeking overall well-being, these practices provide profound therapeutic benefits in the idyllic Maldives.

Heritance Aarah caters to diverse preferences. Whether guests embark on their wellness journey alone or with a partner, the island's beauty and serene atmosphere create a perfect backdrop for reconnecting with oneself.

Beyond wellness, Heritance Aarah promotes healthy living through innovative culinary offerings. Culinary Olympians and award-winning chefs craft exquisite meals. The resort operates on an all-day dine-around concept with seven restaurants and five bars, each offering a distinct culinary experience. Guests enjoy a variety of dishes made from locally sourced ingredients and international flavors.

Embrace Holistic Living

In essence, Heritance Aarah invites travelers to explore the Maldives while embracing a holistic approach to well-being. With serene surroundings, diverse wellness programs, and exceptional dining options, the resort promises an enriching experience where relaxation, rejuvenation, and culinary delights converge seamlessly.

SHARE TWEET

Related Topics

#HEALTH AND WELLNESS #HERITANCE AARAH #HERITANCE AARAH MALDIVES #MALDIVES

Criselda Garcia

Subscribe

Subscribe now to our newsletter

Enter your email SUBSCRIBE

BY CHECKING THIS BOX, YOU CONFIRM THAT YOU HAVE READ AND ARE AGREEING TO OUR TERMS OF USE REGARDING THE STORAGE OF THE DATA SUBMITTED THROUGH THIS FORM.

YOU MAY ALSO LIKE

CUISINE, CULTURE, DECOR, FASHION, TRAVEL, WHAT'S ON

HEALTH, LIFE

ENTERTAINMENT, HOTELS, TRAVEL

Dolce&Gabbana Launches Its First Café In Shanghai, Infusing Italian Tradition With Modern Luxury

CRISELDA GARCIA · NOVEMBER 18, 2024

The BIO-R® Female Health Blueprint: A Revolutionary Approach to Women's Health and Longevity

CRISELDA GARCIA · NOVEMBER 9, 2024

HBO's The White Lotus Partners with Four Seasons for Season Three Celebration

CRISELDA GARCIA · NOVEMBER 4, 2024

LEAVE A REPLY

YOUR EMAIL ADDRESS WILL NOT BE PUBLISHED. REQUIRED FIELDS ARE MARKED *

COMMENT *

NAME *

EMAIL *

WEBSITE

SAVE MY NAME, EMAIL, AND WEBSITE IN THIS BROWSER FOR THE NEXT TIME I COMMENT.

POST COMMENT

Subscribe

Subscribe now to our newsletter

Enter your email

SUBSCRIBE

BY CHECKING THIS BOX, YOU CONFIRM THAT YOU HAVE READ AND ARE AGREEING TO OUR TERMS OF USE REGARDING THE STORAGE OF THE DATA SUBMITTED THROUGH THIS FORM.